

# PLAT OF SURVEY

LOT 1 OF CERTIFIED SURVEY MAP NO. 3624  
LOCATED IN PART OF THE NE 1/4 AND SE 1/4 OF SECTION 35,  
AND PART OF THE NW 1/4 OF SECTION 36, TOWN 1 NORTH,  
RANGE 16 EAST, WALWORTH COUNTY, WISCONSIN

ACCESS TO  
LAKEVIEW ROAD  
PRO DRIVE AS STAKED

PROJECT BOUNDARY

LOT 1  
7.61 AC.

PROPOSED  
RESIDENCE

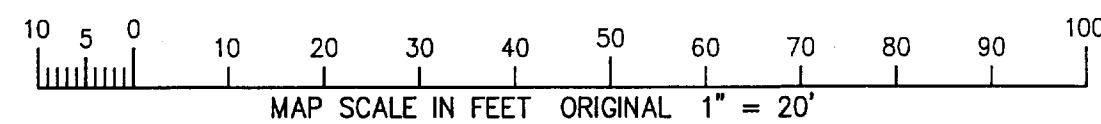

NOTE: COPIES OF THIS MAP TO WHICH THE FOLLOWING CERTIFICATE WILL APPLY SHOW THE SURVEYOR'S ORIGINAL SEAL AND SIGNATURE IN RED INK. COPIES BY ANY OTHER MEANS MAY HAVE ALTERATIONS WHICH DO NOT REPRESENT THE SURVEYOR'S WORK PRODUCT.

I HEREBY CERTIFY THAT THE ABOVE DESCRIBED PROPERTY HAS BEEN SURVEYED UNDER MY DIRECTION AND THAT THE ABOVE MAP IS A TRUE REPRESENTATION THEREOF AND SHOWS THE SIZE AND LOCATION OF THE PROPERTY AND ITS EXTERIOR BOUNDARIES. THIS SURVEY IS MADE FOR THE USE OF THE PRESENT OWNERS OF THE PROPERTY, AND ALSO THOSE WHO PURCHASE, MORTGAGE, OR GUARANTEE THE TITLE THERETO WITHIN ONE YEAR FROM THE DATE HEREOF.

DATED: JULY 14, 2004

*Peter S. Gordon*  
PETER S. GORDON R.L.S. 2101

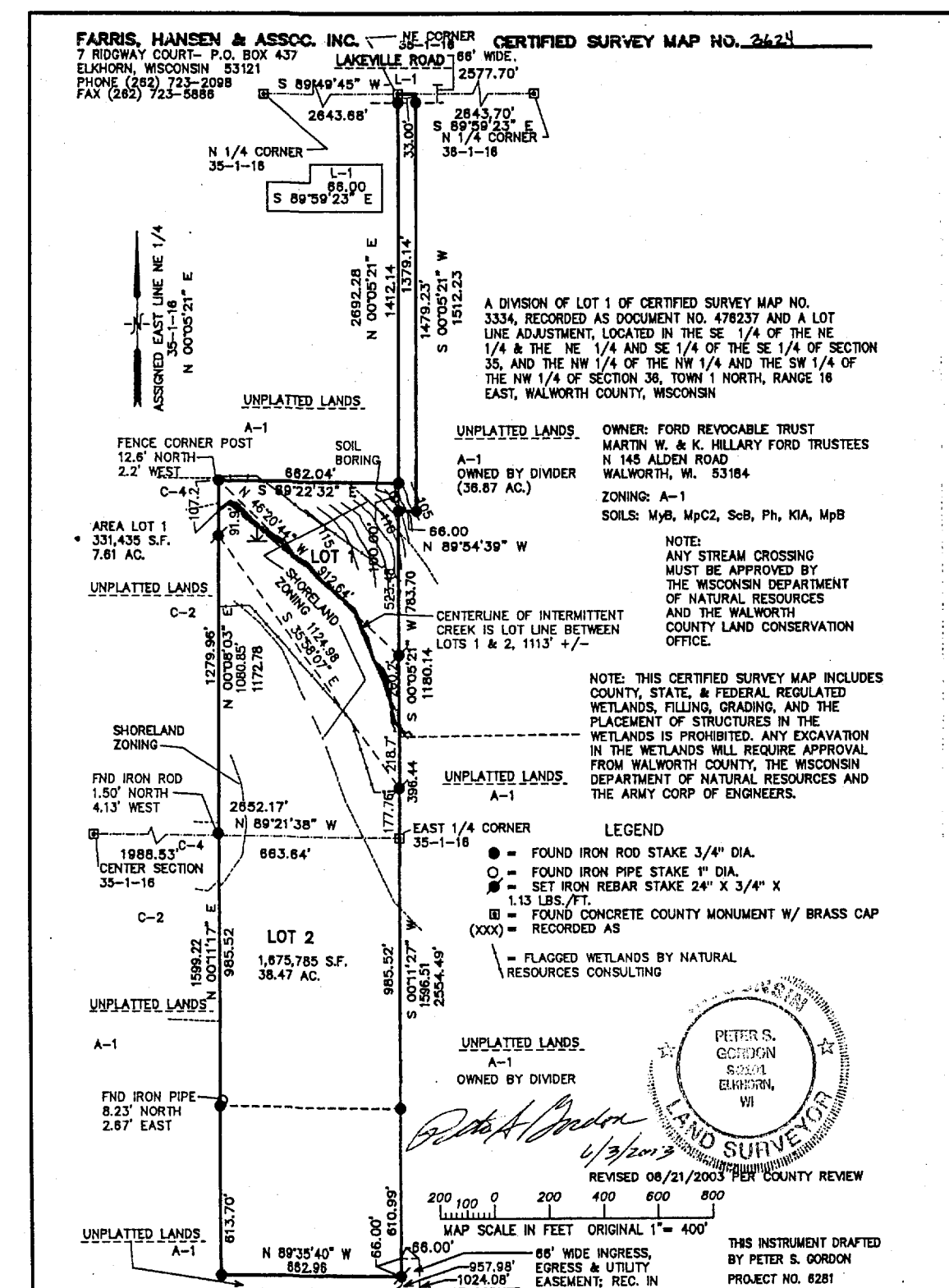
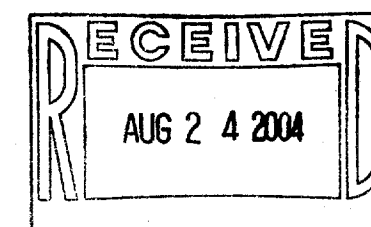

WORK ORDERED BY -  
JOSEPH AND MARY BALSITS  
928 LAURIE COURT  
WALWORTH, WI 53184

FARRIS, HANSEN & ASSOCIATES, INC.  
ENGINEERING - ARCHITECTURE - SURVEYING  
7 RIDGWAY COURT P.O. BOX 437  
ELKHORN, WISCONSIN 53121  
OFFICE: (262) 723-2098 FAX: (262) 723-5886

REVISIONS

PROJECT NO.  
6281.01

DATE:  
07/14/04

SHEET NO.  
1 OF 1

EA 36240001

116-733